



# GURU GOBIND SINGH COLLEGE FOR WOMEN

SECTOR 26, CHANDIGARH - 160019

(Affiliated to Panjab University Chandigarh)

(Re-accredited by National Assessment & Accreditation Council, Bangalore)



**6.2.1 - The institutional perspective plan is effectively deployed and functioning of the institutional bodies is effective and efficient as visible from policies, administrative setup, appointment and service rules, procedures, etc.**

<b>PARTICULARS</b>	<b>LINK</b>
College Organogram	<a href="#">VIEW</a>
<b>ACADEMIC EXCELLENCE</b>	
Well – qualified Faculty	<a href="#">VIEW</a>
Support to students in Internships/On-The-Job Training/Research projects	<a href="#">VIEW</a>
Mentoring sessions for students	<a href="#">VIEW</a>
Well- equipped classrooms, labs, library	<a href="#">VIEW</a>
Conduct of Regular Assessments: MST Notices	<a href="#">VIEW</a>
Prizes/awards to students showing academic excellence	<a href="#">VIEW</a>
<b>RESEARCH GROWTH</b>	
Well – equipped Research lab	<a href="#">VIEW</a>
Well – equipped language lab	<a href="#">VIEW</a>
Workshops/ expert talks/seminars to enhance the research skills	<a href="#">VIEW</a>
College E – Journal – GyanKosh	<a href="#">VIEW</a>
<b>SKILL DEVELOPMENT AND EMPLOYABILITY ENHANCEMENT</b>	
Value added courses	<a href="#">VIEW</a>
Club Saksham Promoting ‘Earn while learn’	<a href="#">VIEW</a>
Placement drives	<a href="#">VIEW</a>
<b>HOLISTIC GROWTH OF STUDENTS</b>	
Extension and outreach programs conducted by the institution through organized forums including NSS/NCC with involvement of community	<a href="#">VIEW</a>



# १३ GURU GOBIND SINGH COLLEGE FOR WOMEN

SECTOR 26, CHANDIGARH - 160019  
(Affiliated to Panjab University Chandigarh)

(Re-accredited by National Assessment & Accreditation Council, Bangalore)



Student participation in Eco – friendly activities	<a href="#">VIEW</a>
Student participation with NGO's	<a href="#">VIEW</a>
<b>INFRASTRUCTURAL GROWTH</b>	
Collaborations with infrastructural funding agencies	<a href="#">VIEW</a>
Repair/maintenance provision	<a href="#">VIEW</a>



# GURU GOBIND SINGH COLLEGE FOR WOMEN

SECTOR 26, CHANDIGARH - 160019

(Affiliated to Panjab University Chandigarh)

(Re-accredited by National Assessment & Accreditation Council, Bangalore)



## COLLEGE ORGANOGRAM

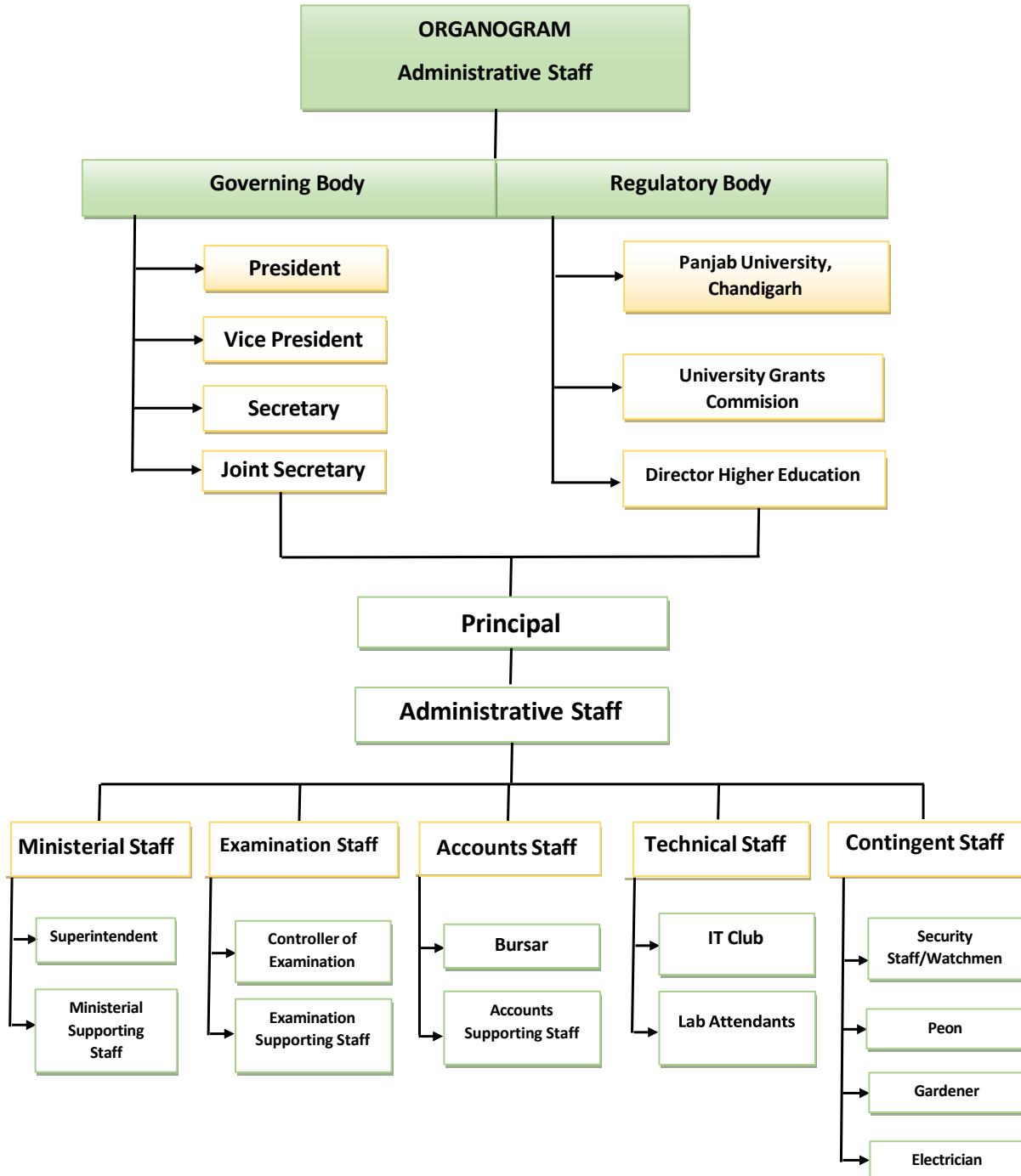

*Jatinder Kaur*

Principal

Guru Gobind Singh College For Women

Sector 26, Chandigarh



# GURU GOBIND SINGH COLLEGE FOR WOMEN

SECTOR 26, CHANDIGARH - 160019  
(Affiliated to Panjab University Chandigarh)

(Re-accredited by National Assessment & Accreditation Council, Bangalore)

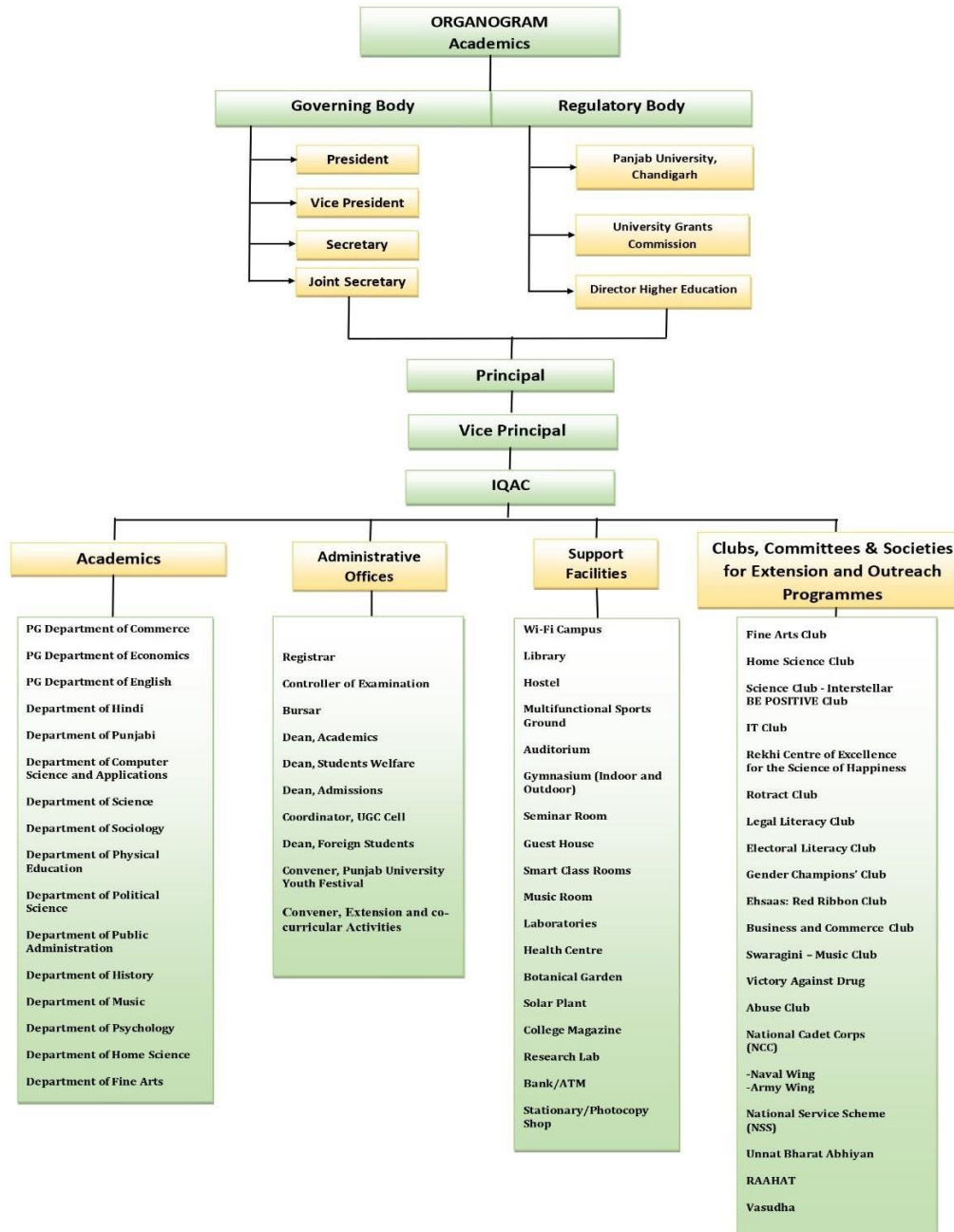

*Jatinder Kaur*  
Principal

Guru Gobind Singh College For Women  
Sector 26, Chandigarh



# GURU GOBIND SINGH COLLEGE FOR WOMEN

SECTOR 26, CHANDIGARH - 160019

(Affiliated to Panjab University Chandigarh)

(Re-accredited by National Assessment & Accreditation Council, Bangalore)



## WELL-QUALIFIED FACULTY

The College takes pride in its highly qualified and dedicated members of teaching and non teaching staff, who work incessantly towards overall development of students and also strive to update themselves with the latest in the field. The faculty members undertake various research and professional activities throughout the year at National and International level.

### Principal

**Dr Jatinder Kaur**

(Post Doc., Ph D, M Phil, M Com, PGDFM)

#### Department of English

Dr Ramnik Kohli, Assoc. Prof. (PhD, M Phil, MA)  
Dr Harneet Kaur Sandhu, Assoc. Prof., (Ph D, MA)  
Dr Sarabjit Kaur, Asst. Prof., (Ph D, MA, B Ed)

#### Department of Punjabi

Ms Sukhmeen Kaur, Assoc. Prof., (M Phil, MA)  
Dr Gurvinder Singh, Asst. Prof., (Ph D, MA)

#### Department of Hindi

Dr Aradhna Mehtani, Assoc. Prof., (Ph D, M Phil., MA)

#### Department of Music (Instrumental)

Ms Lucky Malhotra, Asst. Prof., (M Phil, MA)

#### Department of Public Administration

Ms Suparna Randhawa, Assoc. Prof., (M Phil, MA)

#### Department of Home Science

Ms Jasneet Kaur Malhi, Asst. Prof., (M Sc)

#### Department of Economics

Dr Reena Parti, Assoc. Prof. (Ph D, MA)  
Ms Harpreet Kaur, Asst. Prof. (M Phil, MA)  
Ms Mandeep Kaur, Asst. Prof. (MA)  
Ms Amrita Kaur, Asst. Prof. (MA, B Ed) Part Time

#### Department of Political Science

Ms Prabhjot Kaur, Assoc. Prof. (M Phil, MA)

#### Department of Sociology

Dr Jaswinder Kaur, Assoc. Prof. (Ph D, M Phil, MA,  
PGDHE, Diploma in Labour Laws)

#### Department of History

Dr Surinder Kaur, Asst. Prof. (Ph D, M Phil, MA)  
Dr Jasneet Kaur, Asst. Prof. (Ph D, M Phil, MA, B Ed)  
Part time

#### Department of Physical Education

Dr Aman Thour, Asst. Prof. (Ph D, M PEd)  
Dr Amolak Singh Bhullar, Asst. Prof. (Ph D, M PEd,  
B PEd)

#### Department of Fine Arts

Dr Anju Bala, Asst. Prof. (Ph D, MA)

#### Department of Psychology

Dr Savneet, Asst. Prof. (Ph D, M Phil, MA, B Ed, Diploma  
in Training & Development-Handling Dyslexics)

#### Department of Commerce

Dr Jaspreet Kaur, Assoc. Prof. (Ph D, M Com)  
Dr Pooja Malhotra, Asst. Prof. (Ph D, M Phil, M Com)  
Sub/Lt. (Dr) Amneet Kaur, Asst. Prof. (Ph D, M Com)  
Lt. (Dr) Ritu Dhanoa, Asst. Prof. (Ph D, M Com)  
Dr Savneet Kaur, Asst. Prof. (Ph D, MBA, M Com  
(E-Commerce)  
Dr Garima Arora, Asst. Prof. (PhD, M Phil, M Com,  
MBA)  
Ms Arshveer Kaur, Asst. Prof. (M Com)  
Dr Sonia Sharma, Asst. Prof. (Ph D, M Com)

#### Department of Computer Science & Applications

Ms Meenu Sharma, Asst. Prof. (M Phil, M Sc (CS),  
PGDCA)  
Dr Baljeet Kaur, Asst. Prof. (M Phil, MCA) on leave

*Jatinder Kaur*  
Principal

Guru Gobind Singh College For Women  
Sector 26, Chandigarh



# ॐ GURU GOBIND SINGH COLLEGE FOR WOMEN

SECTOR 26, CHANDIGARH - 160019  
(Affiliated to Panjab University Chandigarh)

(Re-accredited by National Assessment & Accreditation Council, Bangalore)



Ms Maninder Kaur, Asst. Prof. (*M Sc (CS)*)  
Ms Nidhi Kaushal, Lab Technician  
Mr Gurwinder Singh, Technical Asst.

#### Department of Science

Dr Sujata Vohra, Asst. Prof. (*Ph D, M Sc*)  
Ms Archana Gupta, SLA  
Ms Satwinder Kaur, SLA

#### Library

Ms Sukhdeep Kaur, Librarian  
Mr Jaspreet Singh, Asst. Librarian

Ms Gagandeep Kaur, Restorer

#### Hostel

Ms Sukhdeep Kaur, Chief Warden

#### Administrative Office

Mr Joginder Kumar, Superintendent  
Ms Rajwinder Kaur, Jr. Assistant  
Ms Satinder Sharma, Jr. Assistant  
Ms Monika Sharma, Clerk  
Mr Abhishek Arya, Clerk  
Ms Tina Thakur, Clerk  
Mr Gurinder Singh, Electrician

*Jatinder Kaur*

Principal

Guru Gobind Singh College For Women

Sector 26, Chandigarh



# GURU GOBIND SINGH COLLEGE FOR WOMEN

SECTOR 26, CHANDIGARH - 160019

(Affiliated to Panjab University Chandigarh)

(Re-accredited by National Assessment & Accreditation Council, Bangalore)



## MENTORING SESSIONS FOR STUDENTS

**GURU GOBIND SINGH COLLEGE FOR WOMEN**  
SECTOR 26, CHANDIGARH-160019  
(Affiliated to Panjab University Chandigarh)  
(Re-Accredited by National Assessment & Accreditation Council, Bangalore)

Dated: 6<sup>th</sup> April, 2023

**URGENT NOTICE**

There would be a mentoring session for the students who have acute shortage of attendance and those who have not cleared their MST exams or were absent for their MST's. Please bring along your parents on Saturday 8<sup>th</sup> April 2023 from 10.30 am to 12.30 PM. It is mandatory to bring parents.

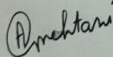
  
Dr. Aradhna Mehtani  
Mentoring Incharge

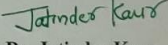
  
Dr. Jatinder Kaur  
Principal

**GURU GOBIND SINGH COLLEGE FOR WOMEN**  
SECTOR 26, CHANDIGARH-160019  
(Affiliated to Panjab University Chandigarh)  
(Re-Accredited by National Assessment & Accreditation Council, Bangalore)

Dated: 19<sup>th</sup> January, 2022

**NOTICE**

All the Mentors are requested to guide and instruct students in their respective mentoring groups about the online mode of examination according to the Panjab university guidelines which is shared in the GGSCW-26 official group on Whatsapp.

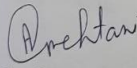
  
Dr. Aradhna Mehtani  
Mentoring Incharge

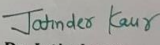
  
Dr. Jatinder Kaur  
Principal

  
Principal

Guru Gobind Singh College For Women  
Sector 26, Chandigarh



ੴ  
**GURU GOBIND SINGH COLLEGE FOR WOMEN**  
SECTOR 26, CHANDIGARH - 160019  
(Affiliated to Panjab University Chandigarh)  
(Re-accredited by National Assessment & Accreditation Council, Bangalore)



## MENTORING SESSIONS FOR STUDENTS



*Jatinder Kaur*  
Principal  
Guru Gobind Singh College For Women  
Sector 26, Chandigarh





# GURU GOBIND SINGH COLLEGE FOR WOMEN

SECTOR 26, CHANDIGARH - 160019

(Affiliated to Panjab University Chandigarh)

(Re-accredited by National Assessment & Accreditation Council, Bangalore)



## WELL-EQUIPPED CLASSROOMS, LABS, LIBRARY

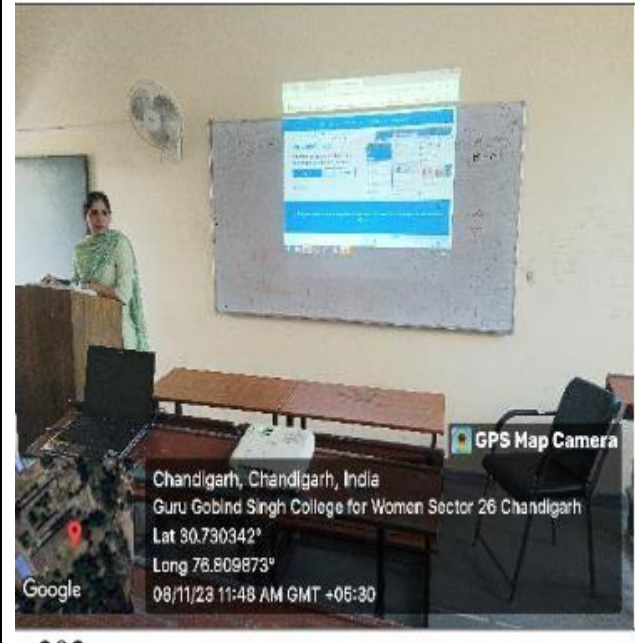

*Jatinder Kaur*

Principal

Guru Gobind Singh College For Women

Sector 26, Chandigarh



# ॐ GURU GOBIND SINGH COLLEGE FOR WOMEN

SECTOR 26, CHANDIGARH - 160019

(Affiliated to Panjab University Chandigarh)

(Re-accredited by National Assessment & Accreditation Council, Bangalore)



## WELL- EQUIPPED CLASSROOMS, LABS, LIBRARY

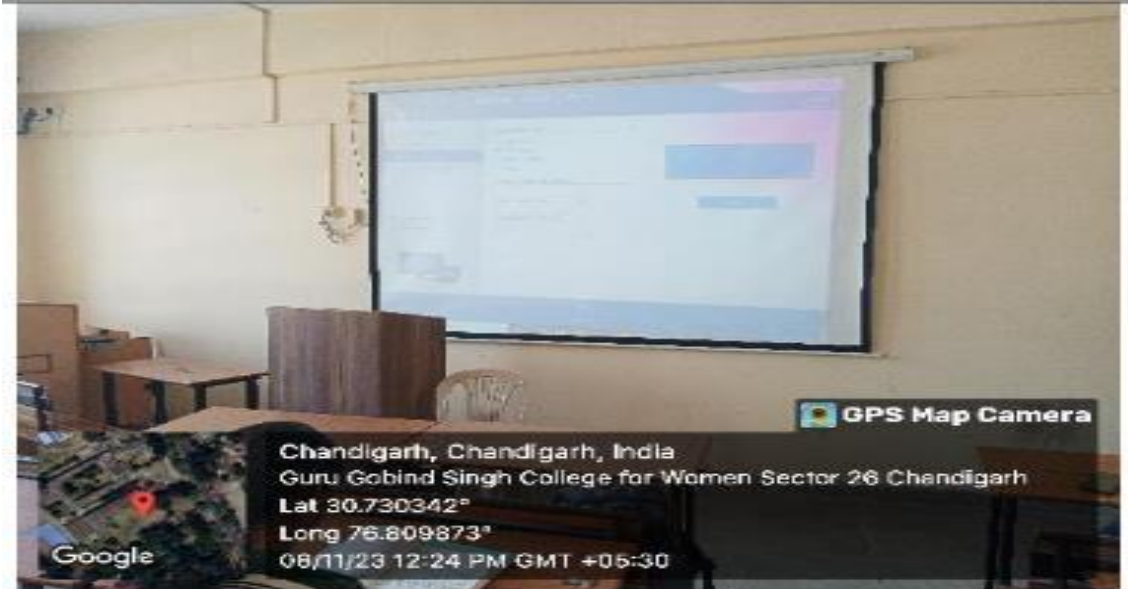

*Jatinder Kaur*

Principal

Guru Gobind Singh College For Women

Sector 26, Chandigarh



# GURU GOBIND SINGH COLLEGE FOR WOMEN

SECTOR 26, CHANDIGARH - 160019

(Affiliated to Panjab University Chandigarh)

(Re-accredited by National Assessment & Accreditation Council, Bangalore)



## WELL-EQUIPPED CLASSROOMS, LABS, LIBRARY



*Jatinder Kaur*

Principal

Guru Gobind Singh College For Women  
Sector 26, Chandigarh



# GURU GOBIND SINGH COLLEGE FOR WOMEN

SECTOR 26, CHANDIGARH - 160019  
(Affiliated to Panjab University Chandigarh)

(Re-accredited by National Assessment & Accreditation Council, Bangalore)



## PRIZES/AWARDS TO STUDENTS SHOWING ACADEMIC EXCELLENCE

Guru Gobind Singh College for Women, Sector-26, Chandigarh													
B.A-1Year (December, 2019 & May 2020)													
Sr. No.	C.Roll no.	P.U Roll No.	Regd No.	Name	FatherName	1ST SEM RESULT	MM OF BA 1ST SEM	2ND SEM RESULT	MM OF BA 2nd SEM	Total Result of BA 1st & 2nd Sem	MM OF BA 1st & 2nd Sem	% Of BA BA 1st & 2nd Sem	Position
1	190010	19086781	17919000096	JYOTI	OM PARKASH	287	365	384	435	671	800	83.88	1st
2	190210	19086910	17919000217	RAVEENA	RAMPAL	290	365	392	435	682	800	85.25	2nd
3	190057	19086996	17919000299	SURBHI AHLUWALIA	ANJU KUMAR	295	380	368	420	663	800	82.88	3rd

Guru Gobind Singh College for Women, Sector-26, Chandigarh													
B.A-2nd Semester (December, 2019 & May 2020)													
Sr. No.	C.Roll no.	P.U Roll No.	Regd No.	Name	FatherName	Result Of BA 3rd SEM	MM OF BA 3rd SEM	Result of 4th sem	MM OF BA 4th SEM	Total Result of BA 3rd & 4th Sem	MM OF BA 3rd & 4th Sem	% Of BA BA 3rd & 4th Sem	Position
1	180002	18086420	17918000162	POOJA BAI	HIMANSHU KUMAR RATHI	296	365	372	435	668	800	83.5	1st
2	180048	18086470	17918000020	ANJALI PUNDIR	KULDEEP SINGH	275	365	354	435	629	800	78.63	2nd
3	180024	18086700	17918000240	SIMRANPREET KAUR PAUL	AJIT PAL SINGH	268	380	358	420	626	800	78.25	3rd

Guru Gobind Singh College for Women, Sector-26, Chandigarh									
B.A-6th Semester (Sep 2020)									
Sr. No.	C.Roll no.	P.U Roll No.	Regd No.	Name	FatherName	Total Marks	MM	%	Position
1	170137	17086137	17917000160	MOGI MAMTA	INDERJIT SINGH	1943	2400	80.96	1st
2	170213	17086002	17917000031	ARCHANA	JAI SINGH	1828	2400	76.17	2nd
3	170187	17085997	17917000016	ANNIE NAOREM	LOKEN NAOREM	1796	2400	74.83	3rd

*Jatinder Kaur*

Principal

Guru Gobind Singh College For Women  
Sector 26, Chandigarh



ੴ  
**GURU GOBIND SINGH COLLEGE FOR WOMEN**

SECTOR 26, CHANDIGARH - 160019

(Affiliated to Panjab University Chandigarh)

(Re-accredited by National Assessment & Accreditation Council, Bangalore)



*Jatinder Kaur*

Principal

Guru Gobind Singh College For Women

Sector 26, Chandigarh



# GURU GOBIND SINGH COLLEGE FOR WOMEN

SECTOR 26, CHANDIGARH - 160019  
(Affiliated to Panjab University Chandigarh)

(Re-accredited by National Assessment & Accreditation Council, Bangalore)



## WELL-EQUIPPED RESEARCH LAB



*Jatinder Kaur*

Principal

Guru Gobind Singh College For Women  
Sector 26, Chandigarh



# ॐ GURU GOBIND SINGH COLLEGE FOR WOMEN

SECTOR 26, CHANDIGARH - 160019

(Affiliated to Panjab University Chandigarh)

(Re-accredited by National Assessment & Accreditation Council, Bangalore)



## WELL EQUIPPED LANGUAGE LAB



*Jatinder Kaur*

Principal

Guru Gobind Singh College For Women

Sector 26, Chandigarh



# GURU GOBIND SINGH COLLEGE FOR WOMEN

SECTOR 26, CHANDIGARH - 160019

(Affiliated to Panjab University Chandigarh)

(Re-accredited by National Assessment & Accreditation Council, Bangalore)



## VALUE- ADDED COURSES

<u>YEAR</u>	<u>NO. OF COURSESS</u>
2022-23	18
2021-22	18
2020-21	06
2019-20	07
2018-19	07
<b><u>TOTAL</u></b>	<b>56</b>

<b>S.NO</b>	<b>2022-2023</b>
<b>NAME OF VALUE - ADDED CERTIFICATE COURSE</b>	
1.	Soul and Symphony: Canvas Painting
2.	Happitude
3.	Physical Fitness and Balanced Diet
4.	Basic Hand Embroidery
5.	Contemporary Communication Skills
6.	Financial Literacy and Wealth Management
7.	Banking, Finance and Insurance
8.	Health and Wellness
9.	Fundamental and Technical Analysis
10.	Competing Clocks: Coping Strategies
11.	Python Programming
12.	Murals on Wall: Wall Painting
13.	Vedic Maths and Advanced Scientific Tools

*Jatinder Kaur*

Principal

Guru Gobind Singh College For Women

Sector 26, Chandigarh





# GURU GOBIND SINGH COLLEGE FOR WOMEN

SECTOR 26, CHANDIGARH - 160019

(Affiliated to Panjab University Chandigarh)

(Re-accredited by National Assessment & Accreditation Council, Bangalore)



14.	Essentials of English Grammar
15.	Changing Trends in Music
16.	Business Skills
17.	Software Testing and Quality Assurance
18.	Hindi Vyaakaran
<b>2021-2022</b>	
1.	Happitude
2.	Science of Happiness
3.	Health and Wellness
4.	Physical Fitness and Balanced Diet
5.	Paper Mache
6.	Health and Wellness
7.	Contemporary Communication Skills
8.	Structured Query Language
9.	Science in Everyday Life
10.	Yoga for Health
11.	Business Skills
12.	Punjab Ke Lok Vadya
13.	Clay Modelling
14.	Contemporary Communication Skills
15.	Business Skills
16.	Basics in Research Methodology (including SPSS)
17.	Website Development Technologies
18.	Block Printing

*Jatinder Kaur*  
Principal

Guru Gobind Singh College For Women  
Sector 26, Chandigarh



# GURU GOBIND SINGH COLLEGE FOR WOMEN

SECTOR 26, CHANDIGARH - 160019

(Affiliated to Panjab University Chandigarh)

(Re-accredited by National Assessment & Accreditation Council, Bangalore)



2020-2021	
1.	Internet of Things
2.	Fabric Painting
3.	Science of Happiness
4.	Health and Wellness
5.	GST
6.	Preparation and E-Filing of Income Tax Return

2019-2020	
1.	Fitness through Yoga
2.	Science of Happiness
3.	Tie and Dye
4.	GST
5.	Wall Painting
6.	Internet of Things
7.	Preparation and E-Filing of Income Tax Return

2018-2019	
1.	Tie and Dye
2.	Wall Painting
3.	Fitness through Yoga
4.	GST
5.	Science of Happiness
6.	Internet of Things
7.	Preparation and E-Filing of Income Tax Return

*Jatinder Kaur*  
Principal

Guru Gobind Singh College For Women  
Sector 26, Chandigarh



# ੴ GURU GOBIND SINGH COLLEGE FOR WOMEN

SECTOR 26, CHANDIGARH - 160019  
(Affiliated to Panjab University Chandigarh)

(Re-accredited by National Assessment & Accreditation Council, Bangalore)



## VALUE – ADDED CERTIFICATE COURSE ON BUSINESS SKILLS

*Jatinder Kaur*  
Principal

Guru Gobind Singh College For Women  
Sector 26, Chandigarh



ੴ  
**GURU GOBIND SINGH COLLEGE FOR WOMEN**

SECTOR 26, CHANDIGARH - 160019  
(Affiliated to Panjab University Chandigarh)

(Re-accredited by National Assessment & Accreditation Council, Bangalore)



**Value Added Course on Python Programming**



**Value Added Course on 'Software Testing and Quality Assurance'**

*Jatinder Kaur*

Principal

Guru Gobind Singh College For Women

Sector 26, Chandigarh



# GURU GOBIND SINGH COLLEGE FOR WOMEN

SECTOR 26, CHANDIGARH - 160019  
(Affiliated to Panjab University Chandigarh)

(Re-accredited by National Assessment & Accreditation Council, Bangalore)



## PLACEMENT DRIVES



Chandigarh, CH, India  
Sector 26, Chandigarh, 160019,  
Lat 30.730149, Long 76.809455  
05/06/2022 01:16 PM



Chandigarh, CH, India  
Sector 26, Chandigarh, 160019,  
Lat 30.730228, Long 76.809299  
04/29/2022 12:45 PM



Chandigarh, CH, India  
Sector 26, Chandigarh, 160019, CH, India  
Lat 30.730132, Long 76.809519  
04/11/2023 12:38 PM GMT+05:30  
Note : Captured by GPS Map Camera



Chandigarh, CH, India  
Sector 26, Chandigarh, 160019,  
Lat 30.730434, Long 76.809856  
05/04/2022 12:42 PM



Chandigarh, CH, India  
Sector 26, Chandigarh, 160019,  
Lat 30.730083, Long 76.809239  
03/16/2022 04:49 PM

*Jatinder Kaur*

Principal

Guru Gobind Singh College For Women  
Sector 26, Chandigarh



# GURU GOBIND SINGH COLLEGE FOR WOMEN

SECTOR 26, CHANDIGARH - 160019  
(Affiliated to Panjab University Chandigarh)

(Re-accredited by National Assessment & Accreditation Council, Bangalore)



## STUDENTS PARTICIPATION IN ECO-FRIENDLY ACTIVITIES



Guru Gobind Singh College for Women Sector-26, Chandigarh

Guru Gobind Singh College for Women Sector-26, Chandigarh

Department of Science  
And  
Environment Society-VASUDHA  
Organizing Inter College  
Short Film Competition  
to celebrate  
World Environment Day  
On  
5th June 2020  
Theme: Biodiversity

Last Date For Sending Entries: 29th May 2020  
Email id: ggscw.contest@gmail.com  
Date of Declaration of Result: 5th June 2020

Cash Prizes will be awarded to top three winners  
1st : Rs 800  
2nd : Rs 600  
3rd : Rs 400

Co-ordinators:  
Mrs. Lucky Malhotra  
Mrs. Harpreet Kaur  
Dr. Sujata Vohra

Principal:  
Dr. Jatinder Kaur

Topic: Short Film on Biodiversity

Participants should prepare and send a video/short film exhibiting the theme

"Celebrating Biodiversity"

Rules for the Event

- The video length should be upto 3 minutes.
- The participants can send their entries at e-mail id: ggscw.contest@gmail.com.
- The film can be sent as an attachment to e-mail. Alternatively, participant can upload the prepared film you tube and send the link through e-mail.
- Top three winners will get e-certificate of achievement each participant will be awarded e-certificate of participation.
- Result will be displayed on social media handles of college via Instagram(ggscw26 official) and facebook(Guru Gobind Singh College for Women-26)
- Participants should mention their Name, Father's Name, Class, Name of Institution and scanned copy of college card in the e-mail along with entry.

For enquires contact at 9888879269 and 9216102220



*Jatinder Kaur*  
Principal

Guru Gobind Singh College For Women  
Sector 26, Chandigarh



# ॐ GURU GOBIND SINGH COLLEGE FOR WOMEN

SECTOR 26, CHANDIGARH - 160019

(Affiliated to Panjab University Chandigarh)

(Re-accredited by National Assessment & Accreditation Council, Bangalore)



## STUDENT PARTICIPATION WITH NGO'S



*Jatinder Kaur*

Principal

Guru Gobind Singh College For Women

Sector 26, Chandigarh



# गुरु GURU GOBIND SINGH COLLEGE FOR WOMEN

SECTOR 26, CHANDIGARH - 160019

(Affiliated to Panjab University Chandigarh)

(Re-accredited by National Assessment & Accreditation Council, Bangalore)



*Jatinder Kaur*

Principal

Guru Gobind Singh College For Women

Sector 26, Chandigarh



ੴ



# GURU GOBIND SINGH COLLEGE FOR WOMEN

SECTOR 26, CHANDIGARH - 160019

(Affiliated to Panjab University Chandigarh)

(Re-accredited by National Assessment & Accreditation Council, Bangalore)



*Jatinder Kaur*

Principal

Guru Gobind Singh College For Women

Sector 26, Chandigarh



# GURU GOBIND SINGH COLLEGE FOR WOMEN

SECTOR 26, CHANDIGARH - 160019

(Affiliated to Panjab University Chandigarh)

(Re-accredited by National Assessment & Accreditation Council, Bangalore)



## COLLABORATIONS WITH INFRASTRUCTURAL FUNDING AGENCIES

03/09/2019

STATE PROJECT DIRECTORATE  
RASHTRIYA UCHCHATAR SHIKSHA ABHIYAN (RUSA)  
DEPARTMENT OF HIGHER EDUCATION,  
CHANDIGARH ADMINISTRATION  
SECTOR-42-A, CHANDIGARH-160036

Website: [www.spdchd.ac.in](http://www.spdchd.ac.in) E-mail: [spdchandigarh@gmail.com](mailto:spdchandigarh@gmail.com)

**ORDER**

The grant amounting to ₹ 5,00,00,000/- (Rupees Five crore only) is hereby accorded to the following colleges as final instalment amounting to ₹ 50,00,000/- (Rupees Fifty lac only) to each College as Infrastructure Grant received under Rashtriya Uchchatar Shiksha Abhiyan (RUSA) scheme of MHRD

Sr. No	Name of College	3 <sup>rd</sup> final instalment
1.	Post Graduate Government College for Girls, Sector 11, Chandigarh	₹ 50,00,000/-
2.	Post Graduate Government College for Girls, Sector 42, Chandigarh	₹ 50,00,000/-
3.	Post Graduate Government College, Sector 46, Chandigarh	₹ 50,00,000/-
4.	Government Home Science College, Sector 10, Chandigarh	₹ 50,00,000/-
5.	Regional Institute of English, Sector 32, Chandigarh	₹ 50,00,000/-
6.	DAV College, Sector 10, Chandigarh	₹ 50,00,000/-
7.	MCM College for Women 36, Chandigarh	₹ 50,00,000/-
8.	Guru Gobind Singh College for Women, Sector 26, Chandigarh	₹ 50,00,000/-
9.	Sri Guru Gobind Singh College, Sector 26, Chandigarh	₹ 50,00,000/-
10.	Dev Samaj College for Women, Sector 45, Chandigarh	₹ 50,00,000/-

The following terms and conditions may be strictly adhere to:

- The entire transaction shall be made on Public Fund Management System (PFMS) by debiting the relevant head of account
- The procurement shall made through GeM and the expenditure should be made in most economically manner by following the procedure as provided in the General Financial Year 2017.
- The expenditure should be limited to the extent of ratio (35:35:30) (New Construction/ Up-gradation/ Equipment) fixed component wise approved for the institutions. No deviation shall be entertained.
- The double entry system should be followed for recording the financial transactions.
- The monthly expenditure statement alongwith bank reconciliation statement and physical progress must reach in the office by the 10<sup>th</sup> of every month.
- It is mandatory for the institution to update their accounts on day-to-day basis. All the accounts books shall remain opened for the audit/inspection by the CAG/AG, the auditor appointed by the SPD RUSA or any other officer Authorized by SPD RUSA/SHEC.
- The Audited Utilization Certificate should be submitted as on Financial Year ending on 31<sup>st</sup> March or immediately after utilizing the grant containing the details of the interest earned on the grant along with refund the unspent amount, if any.
- The expenditure statement month wise shall be submitted to the Account Branch latest by 31<sup>st</sup>.
- Expenditure required to be uploaded on Fund Tracker System
- All event must be Geo - Tagged
- Action Plan once prepared and approved may not be changed again and again.

Dated Chandigarh, the  
29<sup>th</sup> August, 2019

Rubinderjit Singh Brar  
State Project Director, RUSA -cum-  
Director Higher Education  
Chandigarh Administration

Dated: 30.08.2019

No.SP-D-RUSA-UT-2013

A copy is forwarded to the following for information and necessary action:-

- The Chairman SHEC- cum- Vice Chancellor, Panjab University, Chandigarh.
- The PA/State Project Director-cum-Director Higher Education, Chandigarh Administration.
- Under Secretary, MHRD, Department of Higher Education, Room no. 537-C Wing, Shastrri Bhawan, New Delhi- 110001 W.r.t. F.No. 24-11/2017-U.Policy (CHIGC-Gen/ST/ST) dated 02.08.2019.
- Dr. Vivek Naggpal, Senior Consultant, MHRD (RUSA), New Delhi.
- DC (F&A), O/o Director Higher Education, Chandigarh Administration with the request to release the amount of ₹ 50 Lac to the above mentioned colleges.
- ASPD (RUSA), UT, Chandigarh.
- Principals of all the concerned colleges.

Deputy Director (Admin)  
For State Project Director, RUSA-cum-  
Director Higher Education  
Chandigarh Administration

15/11/2019

*Jatinder Kaur*  
Principal

Guru Gobind Singh College For Women  
Sector 26, Chandigarh



# GURU GOBIND SINGH COLLEGE FOR WOMEN

SECTOR 26, CHANDIGARH - 160019

(Affiliated to Panjab University Chandigarh)

(Re-accredited by National Assessment & Accreditation Council, Bangalore)



## CHANDIGARH ADMINISTRATION EDUCATION DEPARTMENT

### ORDER

Sanction is hereby accorded to the release of funds out of RUSA Preparatory Grant to the tune of Rs. 10,00,000 (Rupees Ten Lac Only) as per details mentioned against to meet out the expenditure on Workshops (CBCS, Vocationalization, Syllabus Reforms), Training (Faculty and Non-Teaching Staff), Capacity Building activities of Institutional leaders and students activities (NET, Remedial classes, Coaching for Competitive Exams):-

1. Shri Guru Gobind Singh College, Sector-26, Chandigarh - 1.5 Lac
2. Guru Gobind Singh College for Girls, Sector-26, Chandigarh - 1.5 Lac
3. DAV College, Sector-10, Chandigarh - 1.5 Lac
4. Goswami Ganesh Dutta Sanatan Dharma College, Sector-32, Chandigarh - 1.5 Lac
5. MCM DAV College for women, Sector-36, Chandigarh - 1.5 Lac
6. Dev Samaj College for women, Sector-45, Chandigarh - 1.5 Lac
7. Regional Institute of English, Sector-32, Chandigarh - 1.0 Lac

The expenditures involved will be met out from the Preparatory Grant received under RUSA scheme strictly as per the provision of the General Financial Rules.

Chandigarh dated, the  
22<sup>nd</sup> January, 2016

Rubinderjit Singh Brar,  
State Project Director,  
Rashtriya Uchchatar Shiksha Abhiyan,  
(RUSA), U.T., Chandigarh.

No.DHE-UT-C2-12(7)2013

Dated : 22 Jan 2016

A copy is forwarded to the following for information and further necessary action :-

1. The Vice-Chancellor, Panjab University, Chandigarh.
2. D.C.(F&A), O/o Director Higher Education with the request to release the amount as mentioned at Serial No. 1 to 7 by 25<sup>th</sup> January, 2016 positively.
3. The Principal, Shri Guru Gobind Singh College, Sector-26, Chandigarh
4. The Principal, Guru Gobind Singh College for Girls, Sector-26, Chandigarh
5. The Principal, DAV College, Sector-10, Chandigarh
6. The Principal, Goswami Ganesh Dutta Sanatan Dharma College, Sector-32, Chandigarh
7. The Principal, MCM DAV College for women, Sector-36, Chandigarh
8. The Principal, Dev Samaj College for women, Sector-45, Chandigarh
9. The Director, Regional Institute of English, Sector-32, Chandigarh

*Jatinder Kaur*  
Principal

Guru Gobind Singh College For Women  
Sector 26, Chandigarh



# GURU GOBIND SINGH COLLEGE FOR WOMEN

SECTOR 26, CHANDIGARH - 160019

(Affiliated to Panjab University Chandigarh)

(Re-accredited by National Assessment & Accreditation Council, Bangalore)



## REPAIR/MAINTENANCE PROVISION

GURU GOBIND SINGH COLLEGE FOR WOMEN , CHANDIGARH CONSOLIDATED INCOME & EXPENDITURE ACCOUNT FOR THE YEAR ENDED 31ST MARCH ,2019			
PARTICULARS	TOTAL (Rs.)	PARTICULARS	TOTAL (Rs.)
Academic Activities Expenses	1384226.00	5% Management Share	2228139.00
Administration Charges	799731.00	Alumni Registration Fee	41600.00
Advertisement Expenses	360618.00	Amalgamted Fund	3552970.00
Affiliation Fee	56000.00	Bank Interest	2187533.00
AMC of Computers	40916.00	Book Shop	50000.00
Bank Charges	10383.45	Canteen	155000.00
Continuation Expenses (Lab Expenses)	33395.00	Fees	47724927.00
Depreciation	5075254.07	Grant 95% Deficit GIA	42334634.00
Diary & Despatch	7973.00	Hons fee GIA	161700.00
Edu. Dev. Fund Expenses	651758.00	IT Fest/Science Fest	30289.00
Electricity Charges	1216060.00	Mess Contract Fee	545000.00
Fee Concession of students	4528519.00	Miscellaneous Receipt	100808.44
Fee Taxes	933651.00	Retirement Benefit Fund	4049950.00
Insurance Charges	147342.00	Sale of Prospectus & Application	1749250.00
Library Expenses	1113.00	Tender Cost	8000.00
Misc. Expenditure	54363.00		
NAAC Fee	424800.00		
Newspaper & Magazine	45109.50	Excess of Expenditure Over Income	5551231.58
Printing & Stationery	568124.00		
Repair & Maint(Building)	1046911.00		
Repair & Maint(General)	902412.00		
Salary for Staff	82909983.00		
Schoarship Expenses	40000.00		
Sports Freeship	1394572.00		
Subscription charges	99360.00		
TA/DA Expenses	31300.00		
Telephone charges	31948.00		
Uniform Class IV Employee	86840.00		
Vertical Area Expansion Fee	6700000.00		
Website Bandwidth Expenses	888370.00		
<b>TOTAL (Rs.)</b>	<b>110471032.02</b>	<b>TOTAL (Rs.)</b>	<b>110471032.02</b>

Accounts Clerk

Superintendent

Bursar

Principal

Principal  
Guru Gobind Singh College for Women  
Sector 26, Chandigarh.



Principal

Guru Gobind Singh College For Women  
Sector 26, Chandigarh



# GURU GOBIND SINGH COLLEGE FOR WOMEN

SECTOR 26, CHANDIGARH - 160019

(Affiliated to Panjab University Chandigarh)

(Re-accredited by National Assessment & Accreditation Council, Bangalore)



## GURU GOBIND SINGH COLLEGE FOR WOMEN, CHANDIGARH CONSOLIDATED INCOME & EXPENDITURE ACCOUNT FOR THE YEAR ENDED 31ST MARCH, 2020

PARTICULARS	TOTAL (Rs.)	PARTICULARS	TOTAL (Rs.)
Academic Activities Expenses	1075354.00	5% Management Share	2178803.00
Administration Charges	280278.00	Bank Interest Saving Account	631894.00
Advertisement Expenses	189867.00	Bank Interest FDR	897693.00
Affiliation Fee	68000.00	Contract Money Book Shop	20000.00
AMC of Software	104176.00	Canteen	173755.00
Bank Charges	5748.00	Donation SES	250000.00
Continuation Expenses / Lab Expenses	40289.00	Fees	57513398.00
Depreciation	4633252.64	Grant 95% Deficit GIA	41365683.00
Diary & Despatch	7150.00	Grant for National Seminar	30000.00
Edu. Dev. Fund Expenses	660077.00	Grant (ICSSR)	251728.00
Electricity Charges	1194012.00	IT Fest/Science Fest	35000.00
Exam Late Fine Expenses	56675.00	Mess Contract Fee	560000.00
Fee Concession of students	4238176.00	Miscellaneous Receipt	125901.00
Fee Taxes	371557.00	Sale of Application	118800.00
Insurance Charges	138022.00	Sale of Prospectus	1619350.00
Legal & Professional Charges	306950.00	RUSA Grant (for hon Exp)	173677.00
Library Expenses	21201.00		
Medical Aid	1808.00		
Misc. Expenditure	45936.00		
NAAC Fee	30715.00		
Newspaper & Magazine	30535.00		
Printing & Stationery	223914.00		
National Seminar Expenses	18592.00		
Repair & Maintenance (Building/General)	2014494.00		
Salary for Staff	80523330.00		
Scholarship Expenses	40000.00		
Sports FreeShip	1240589.00		
Subscription charges	10655.00		
Telephone charges	20888.00		
Uniform Class IV Employee	11305.00		
Vertical Area Expansion Fee	7467854.00		
Youth Festival Expenses	499730.00		
Excess of Income over Expenditure	374552.36		
<b>TOTAL (Rs.)</b>	<b>105945682.00</b>	<b>TOTAL (Rs.)</b>	<b>105945682.00</b>

Accounts Clerk

Superintendent

Bursar

Principal

Principal  
Guru Gobind Singh College for Women  
Sector 26, Chandigarh.



Jatinder Kaur  
Principal  
Guru Gobind Singh College For Women  
Sector 26, Chandigarh